

x-section B-B

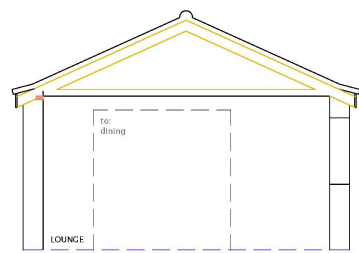

x-section A-A

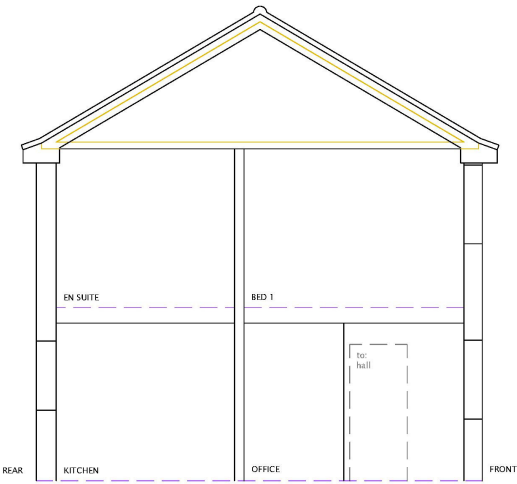

amendments		date	notes
rev	description		

0

1

2 (m)

CDM 2015

In accordance with CDM regulations 8, 9, and 11, any significant risk relating to the design features shown on this drawing have been identified with 

☒ no significant risks have been identified

☐ significant risks have been identified, see notes on drawing

refer to the current design risk register for further information

PETER RAYMENTdesign

Architectural Designers • Peter Rayment • Richard Waller

title:	PROPOSED- X-SECTIONS	dwg No:	190 521	03
project:	alteration and extension to: 1 Russett Road	scale:	1:50 @ A3	
client:	Mr & Mrs Oxley			

Peter Rayment Design Ltd, Uppang, Westgate, Thornton Le Dale, Pickington YO18 7SC t01751 472541 e:raymentdesign@gmail.com

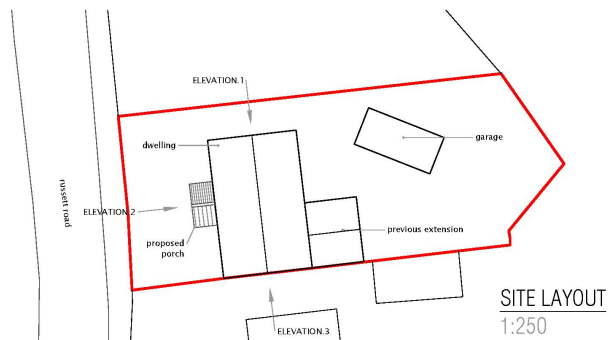
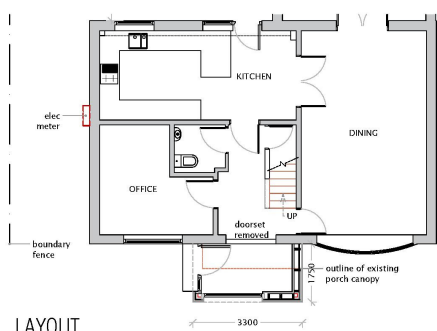

PETER RAYMENT design **PLANNING**
Architectural Designers • Peter Rayment • Richard Waller

title:	AS PROPOSED	dwg No:	2019-401	rev:
project:	Russett Road, Porch	scale:	1:100 @ A3	
client:	Mr & Mrs Oxley	date:	07.01.2022	

Peter Rayment Design Ltd. Woodbine Cottage, Westgate, Thornton le Dale, Pickering YO18 7SG
01751 472541 | studio@peteraymentdesign.com | www.peteraymentdesign.com